



---

---

---

---

---

---

---

---

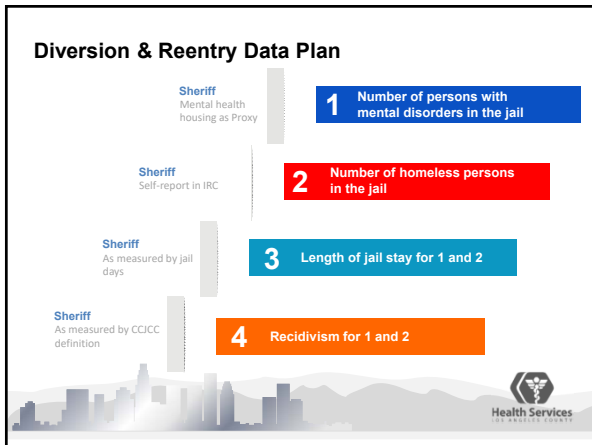

---

---

---

---

---

---

---

---



---

---

---

---

---

---

---

---



### Diversion & Reentry Data Plan

**Sheriff**  
As measured by jail days

**3** Length of jail stay for 1 and 2

**Sheriff**  
As measured by CCICC definition

**4** Recidivism for 1 and 2

Source: LA County Enterprise Linkage Project (forthcoming)



---

---

---

---

---

---

---

---

### Diversion & Reentry Data Plan

**Sheriff**  
As measured by CCICC definition

**4** Recidivism for 1 and 2

Recent Data from the Enterprise Linkages Study (ELP)

Table 2. Cohort Health Conditions January 2013 through July 2016\*

Conditions	#	%
Behavioral or Serious Mental Health Diagnosis*	34,966	59.0
At Least One DHS or DMH Inpatient Episode	19,902	33.6
At Least Two Emergency or Crisis Stabilization Visits**	22,851	38.6
Use of Pregnancy Services	1,117	1.9
Receipt of SAPC services**	23,200	39.2
<b>Unique Total</b>	<b>59,223</b>	<b>100</b>

67.3% re-arrested



---

---

---

---

---

---

---

---

### Diversion & Reentry Data Plan

**ODR & partners**  
By individual program until jail can track globally

**5** Number of persons connected to housing and treatment in the jail

**MIST-CBR**  
Commencing October, 2015

**ODR housing**  
Commencing August, 2016



---

---

---

---

---

---

---

---

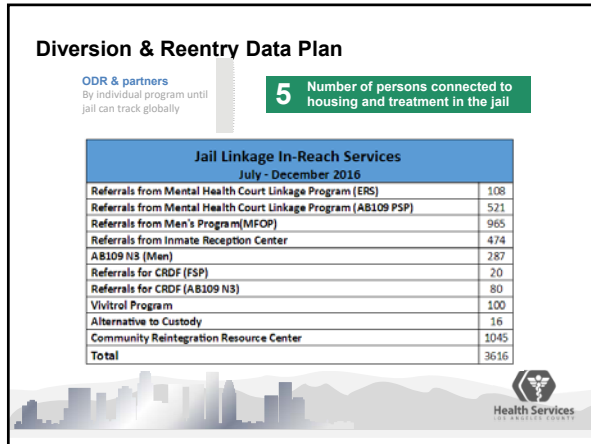

---

---

---

---

---

---

---

---

---

---

---

---

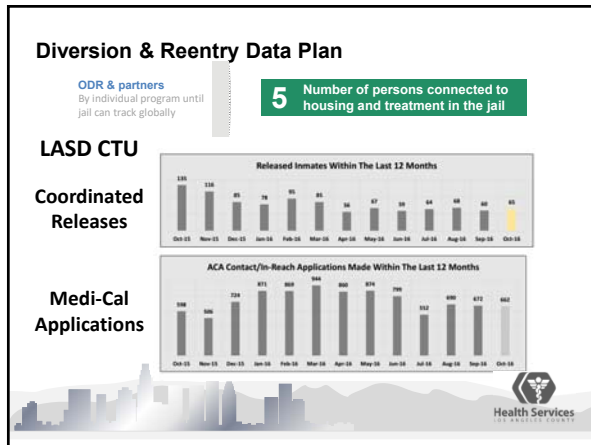

---

---

---

---

---

---

---

---

---

---

---

---

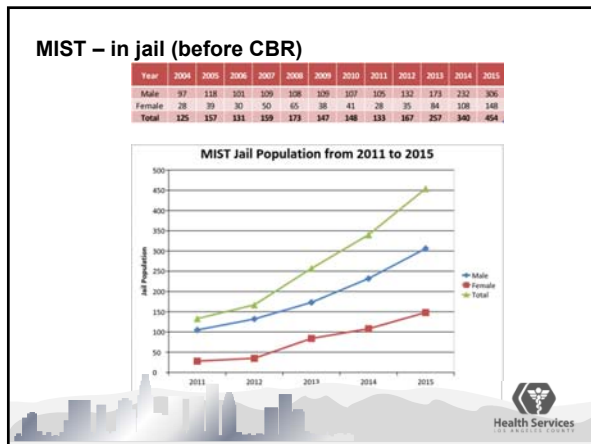

---

---

---

---

---

---

---

---

---

---

---

---

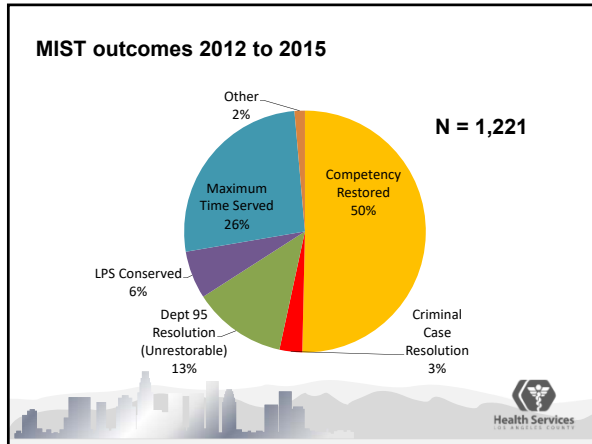

---

---

---

---

---

---

---

---

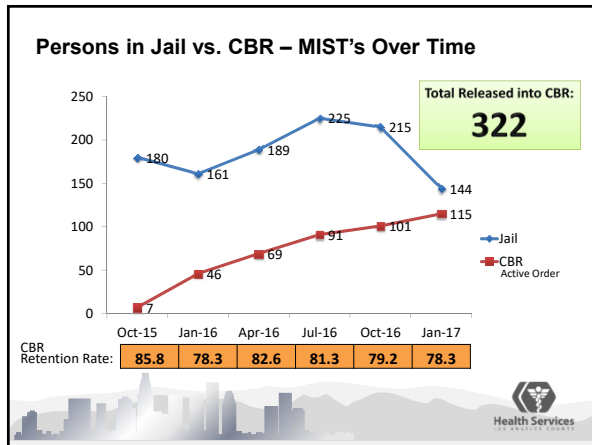

---

---

---

---

---

---

---

---

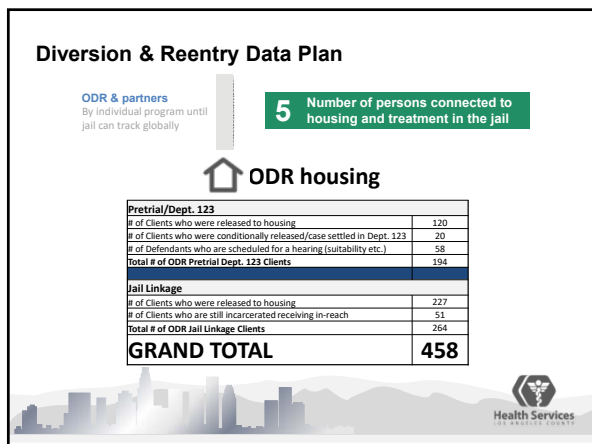

---

---

---

---

---

---

---

---

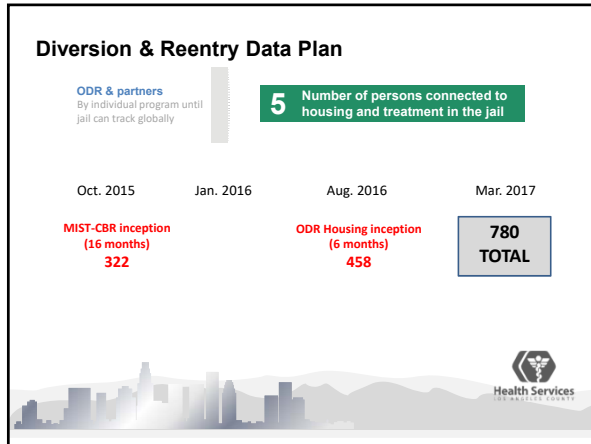

---

---

---

---

---

---

---

---

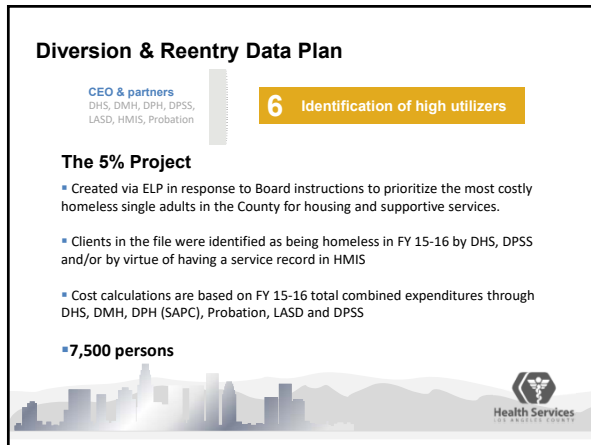

---

---

---

---

---

---

---

---

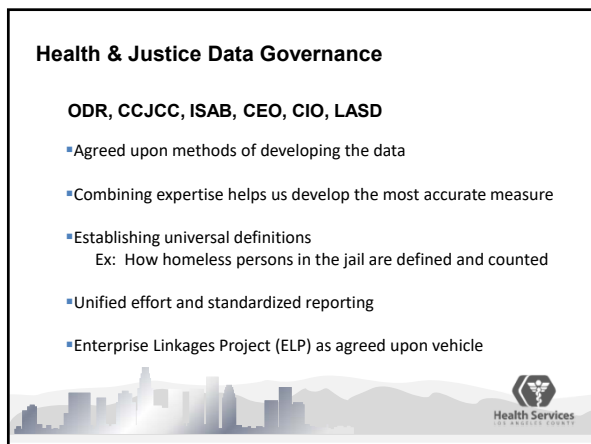

---

---

---

---

---

---

---

---

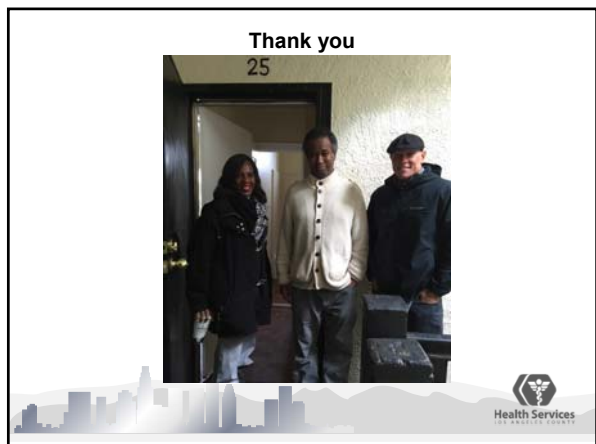

---

---

---

---

---

---

---

---